

***Royal Liverpool Philharmonic Orchestra
Emerging Musicians Fellowship***

Percussion & Timpani

First Round (*Video Audition*)

J.S. BACH Cello Suite No 1: Allemande - *solo Marimba*
(excerpt- please adapt if you're not playing on a 5 octave Marimba)

RIMSKY-KORSAKOV Scheherazade Mvt 3 and 4 – *Snare Drum*
HOLST Planets Mvt 6 Uranus – *Xylophone*
DUKAS Sorcerer's Apprentice – *Glockenspiel*

Second Round (*including excerpts from first round*)

Instruments will be provided but you are welcome to bring your own Tambourine if you wish

DEBUSSY Images: No 2 Iberia Mvt 1 – *Tambourine*
TCHAIKOVSKY Symphony No 4 Mvt 1 – *Timpani*
TCHAIKOVSKY Symphony No 4 Mvt 4 – *Cymbals (top line)**

J.S. BACH Cello Suite No 1: Allemande - *solo Marimba*
(excerpt- please note a 4.3 octave Marimba will be provided)

Unprepared sightreading may be given

Please prepare sections marked in brackets [] where indicated. If no brackets are marked please prepare entire excerpt.

**to be played alongside RLPO Musician*

J.S. BACH**Cello Suite No 1: Allemande - solo Marimba**

(excerpt- please adapt if you're not playing on a 5 octave Marimba)

Bach: Cello Suite No.1 in G major

Marimba

ALLEMANDE

♩ = ca. 76

Please prepare sections marked in brackets [] where indicated. If no brackets are marked please prepare entire excerpt.

*to be played alongside RLPO Musician

Nicolai Rimsky-Korsakov
Scheherazade, Op. 35

Tambur piccolo.

I. II. tacet.

III.

Andantino quasi Allegretto.

24 A 24 B 14 C Viol. I.

pocchiss. più mosso

p *dim.*

ppp

pocchiss. cresc.

pp

4 G 1 2 3 4 5 6

7 H

Please prepare sections marked in brackets [] where indicated. If no brackets are marked please prepare entire excerpt.

*to be played alongside RLPO Musician

(excerpt continued on next page)

Rimsky-Korsakov — Scheherazade, Op. 35

2

Tambur piccolo.**IV.**

Allegro molto. **Recit. Lento.** **Allegro molto e frenetico.**

G.P. *G.P.* *Viol. Solo.* *G.P.*

Lento. Recit. Vivo. **Triang.** **B^{tr}.**

Viol. Solo. *mf* *f* *p* *f*

G 16 **H** 16 **I** 16 **K** 32 **L** 32 **M** 21

N 1 2 3 4 5 6 7

mf cresc. *f pp*

8 9 10 11 12 13 14 15

16 17 18 **11** **Tamburico.** 12 13 14

15 **16** **P**

1

Please prepare sections marked in brackets [] where indicated. If no brackets are marked please prepare entire excerpt.

*to be played alongside RLPO Musician

Tambur piccolo.

**to be played alongside RLPO Musician*

HOLST

Planets Mvt 6 Uranus – Xylophone

Allegro.

24 (Vln.) *f sempre string.*

Xylophone *f*

Cymb. *f*

28 Xyl.

34

38

42

Please prepare sections marked in brackets [] where indicated. If no brackets are marked please prepare entire excerpt.

*to be played alongside RLPO Musician

HOLST

Planets Mvt 6 Uranus – Xylophone

(excerpt continued on next page)

189 *rall.* *Xyl. a tempo* *ff*

Cymb. *cresc.* *ff* *B.D.* *ff*

195 *Xyl.*

200 *Xyl.* *Cymb.* *ff*

Please prepare sections marked in brackets [] where indicated. If no brackets are marked please prepare entire excerpt.

*to be played alongside RLPO Musician

204

Xyl.

Cymb.

B.D.

208

Cymb.

211

Cymb.

B.D.

215

Xyl.

Cymb.

B.D.

Gong.

Please prepare sections marked in brackets [] where indicated. If no brackets are marked please prepare entire excerpt.

*to be played alongside RLPO Musician

DUKAS

Sorcerer's Apprentice – *Glockenspiel*

16 12 Alto Soli GLOCK. p, détaché

cresc. rinf. rinf. più f sempre cresc.

19 20 12 21 6 Poco animato Più animando

22 Au Mouvt! GLOCK. ff

23

24 14 25 6 20 Poco string^{uo} A tempo

Please prepare sections marked in brackets [] where indicated. If no brackets are marked please prepare entire excerpt.

*to be played alongside RLPO Musician

DEBUSSY

Images: No 2 Iberia Mvt 1 – *Tambourine*

Claude Debussy
Images No. 2 Iberia

TAMBOUR DE BASQUE

I. — Par les rues et par les chemins

Assez animé (dans un rythme alerte
^ 1 mais ^ précis)

Assez animé (dans un rythme alerte
1 mais précis) 3 1

19 TACET jusqu'à 24 1º Tempo H^{1b} TAMB. de B.

25 6 26

27 5 1 28 4

29 2 30

pp *p* *mf* *p* *f* *f*

Please prepare sections marked in brackets [] where indicated. If no brackets are marked please prepare entire excerpt.

**to be played alongside RLPO Musician*

TCHAIKOVSKY

Symphony No 4 Mvt 1 – Timpani

Tchaikovsky — Symphony No. 4 in F Minor, Op. 36

4

Pauken

Ben sostenuto il tempo precedente

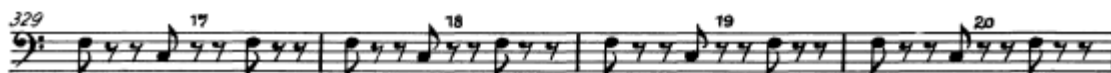
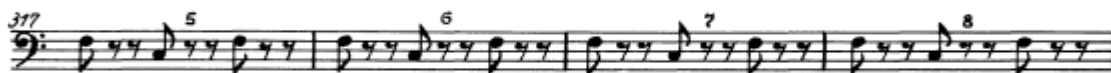
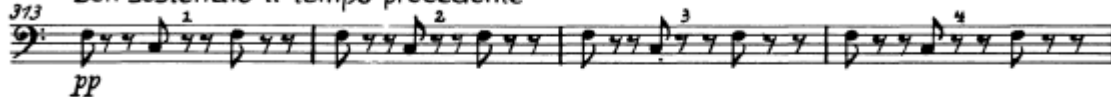

Please prepare sections marked in brackets [] where indicated. If no brackets are marked please prepare entire excerpt.

*to be played alongside RLPO Musician

TCHAIKOVSKY

Symphony No 4 Mvt 4 – Cymbals (top line) *

RLPO player will play the Bass Drum (bottom line)

Please prepare sections marked in brackets [] where indicated. If no brackets are marked please prepare entire excerpt.

**to be played alongside RLPO Musician*